

PIANO

54

ONCE I LOVED

Moderate Bossa Nova - Gently

mp with Altes - legato

A

Light Bossa Nova Beat

mp Gm7 C9(+5) FMaj7 F#dim Gm7 G#dim

Am7 Gbm7 Fm7 Bb9(+5) EbMaj7 Eb6

Em7(b5) A7 DMaj7 D7(b9) Gm7 C9(+5)

FMaj7 F#dim Gm7 G#dim Am7 Gbm7

Fm7 Eb9(+5) EbMaj7 Eb6

x

Em7(p5) A7 DMaj7 G7 CMaj7

F9 BbMaj7 Bb6 Bdim Bbm6 A7

(C)

(D)

D. S. al Coda

Chords: Gb6, Gm7(b5), C7, FMaj7, D7(b9)

♣ CODA

Chords: DMaj7, G7, CMaj7, F9

Chords: BbMaj7, Bb6, Bdim, Bbm6, D7

Chords: Ab7, G9, Gm7, A7, Dm, Em7(b5)

Chords: Dm, Em7(b5), Dm

ONCE I LOVED

BASS

By ANTONIO CARLOS JOBIM
and RAY GILBERT
Arranged by Dick Fenno

Moderate Bossa Nova - Gently

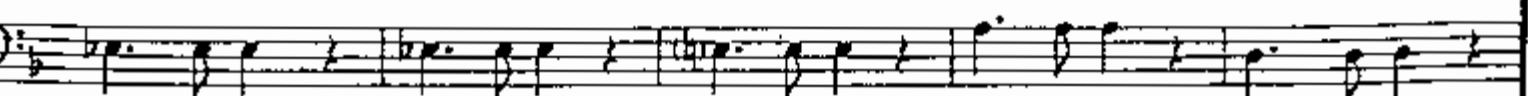
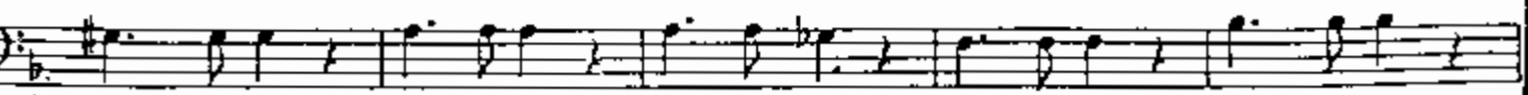
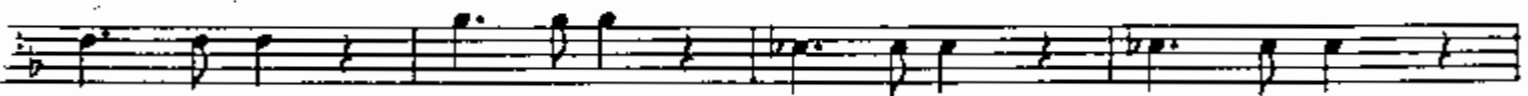
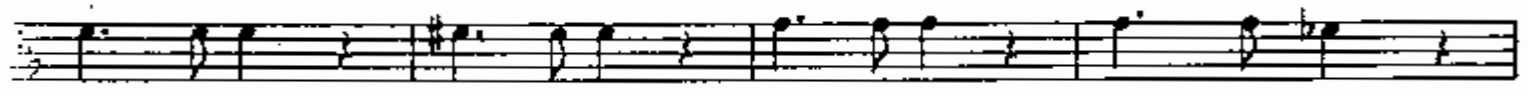

Bass

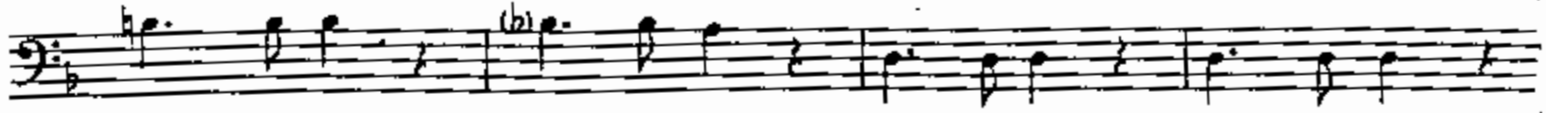

©

Ⓓ

mf

D. S. al Coda

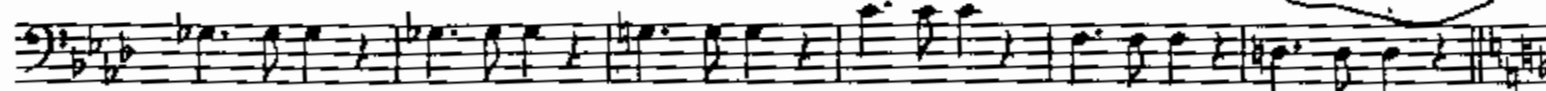

mp

⊕ CODA

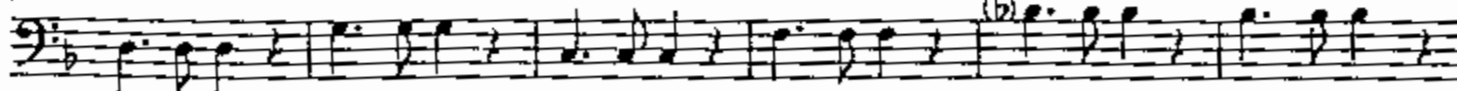

Guitar

ONCE I LOVED

By ANTONIO CARLOS JOBIM
and RAY GILBERT
Arranged by Dick Fenno

Moderate Bossa Nova - Gently

Chord progression for the first staff: Em7(b5) A7 Dm

Chord progression for the second staff: Em7(b5) A7 Dm

Chord progression for the third staff: Eb7 D7 Eb7 D7

Chord progression for the fourth staff: Gm7 C9(+5) FMaj7 F#dim

Chord progression for the fifth staff: Gm7 G#dim Am7 Gbm7

Chord progression for the sixth staff: Fm7 Bb9(+5) EbMaj7 Eb6 Em7(b5)

Chord progression for the seventh staff: A7 D Maj7 D7(b9) Gm7 C9(+5)

Chord progression for the eighth staff: FMaj7 F#dim Gm7 G#dim Am7

Chord progression for the ninth staff: Gbm7 Fm7 Bb9(+5) EbMaj7 Eb6

Chord progression for the tenth staff: Em7(b5) A7 DMaj7 G7 CMaj7

Chord progression for the eleventh staff: F9 BbMaj7 Bb6 Bdim Bbm6 A7

Dm Fm7(b5) ^(C) Em7(b5) A7 Dm

Em7(b5) A7 Dm

Eb7 D7 Gbm7 F7

mf

^(D) Bbm7 Eb9(+5) AbMaj7 Adim Bbm7

f

Bdim Cm7 Abm7 Db9(+5) GbMaj7

Gb6 Gm7(b5) C7 FMaj7 D7(b9) *D. S. al Coda*

CODA

DMaj7 G7 CMaj7 F9

BbMaj7 Bb6 Bdim Bbm6 D7

Ab7 G9 Gm7 A7 Dm Em7(b5)

Dm Em7(b5) Dm 1

Drums

ONCE I Loved

By ANTONIO CARLOS JOBIM,
and RAY GILBERT
Arranged by Dick Fenno

Moderate Bossa Nova - Gently
Closed Hi-hot

Rim Pop

mp

A

B

12

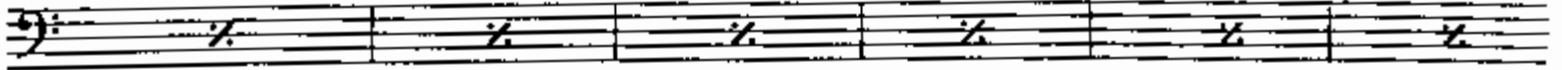

16

20

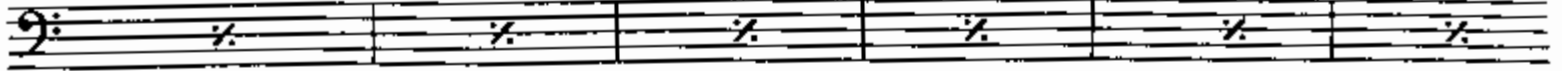

24

(C)

4

8

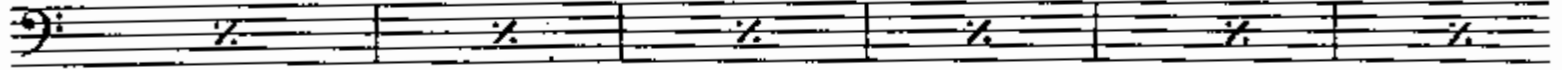

12

(D)

mf

4

8

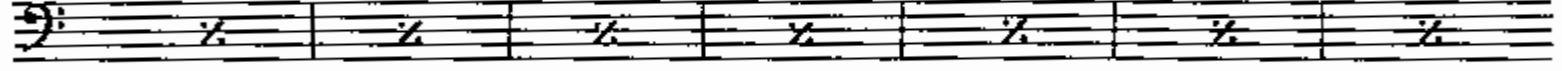

D. S. al Coda

12

16

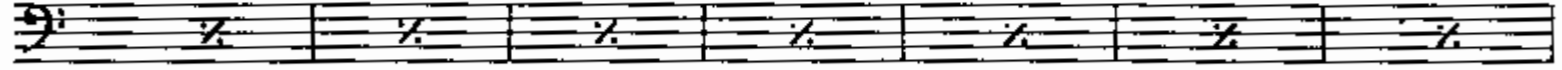

⊕ CODA

16

20

24

1

(C)

E♭ Alto Saxophone

ONCE I LOVED

By ANTONIO CARLOS JOBIM
and RAY GILBERT
Arranged by Dick Fenno

Moderate Bossa Nova - Gently

mp

p

(A)

(B)

p

mp

Copyright © 1965-1966 by Ipanema Music Co.

This Arrangement Copyright © 1967 by Ipanema Music Co. - Used by Permission

CODA

2ND
2nd Eb Alto Saxophone

ONCE I LOVED

By ANTONIO CARLOS JOBIM
and RAY GILBERT
Arranged by Dick Fenno

Moderate Bossa Nova - Gently

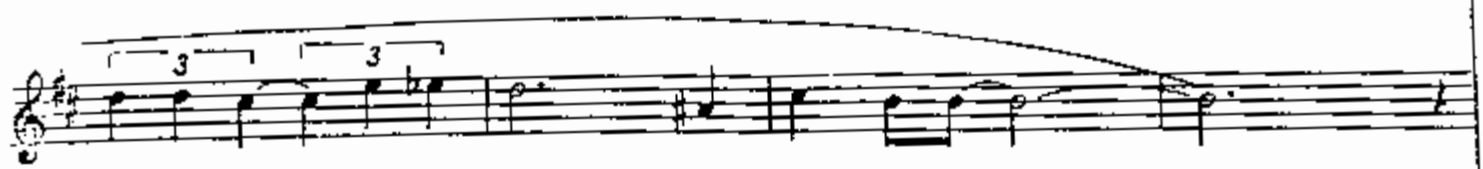

⊕ CODA

ONCE I LOVED

Bb Tenor Saxophone

By ANTONIO CARLOS JOBIM
and RAY GILBERT
Arranged by Dick Fenno

Moderate Bossa Nova - Gently

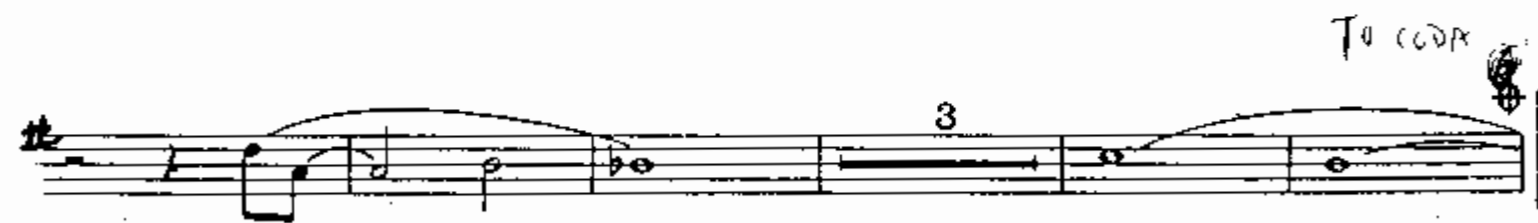

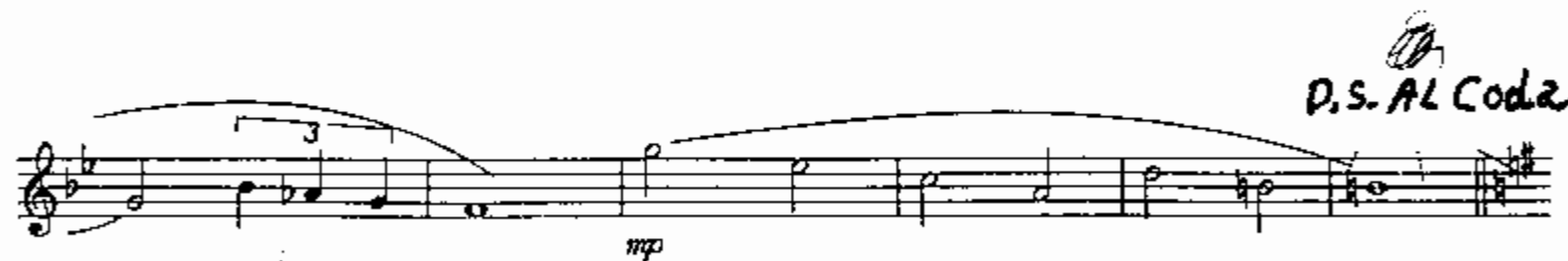
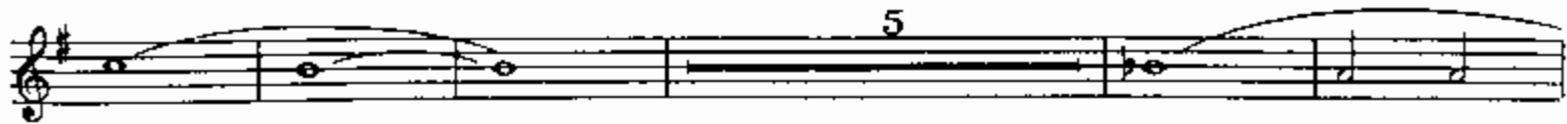

CODA

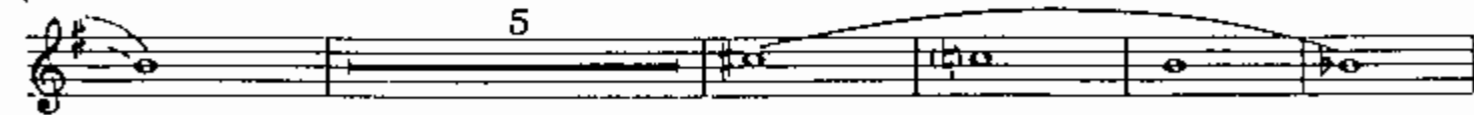

ONCE I LOVED

and Bb Trumpet

By ANTONIO CARLOS JOBIM
and RAY GILBERT
Arranged by Dick Fenno

Moderate Bossa Nova Gently

ONCE I LOVED

1st
Bb Trumpet

By ANTONIO CARLOS JOBIM
and RAY GILBERT
Arranged by Dick Fenno

Moderate Bossa Nova - Gently

- Staff 6:** Contains triplet markings and the instruction 'unis.' (unison).
- Staff 7:** Ends with the instruction 'D. S. al Coda'.
- Staff 8:** Labeled 'CODA' and 'mf' (mezzo-forte). It includes a circled '3' and a circled '3'.
- Staff 9:** Starts with a circled '10' and the word 'Open'. It ends with a circled '3' and a circled '3'.
- Staff 10:** Ends with a circled '3' and a circled '3'.

ONCE I LOVED

1st Trombone

By ANTONIO CARLOS JOBIM
and RAY GILBERT
Arranged by Dick Fenno

Moderate Bossa Nova - Gently

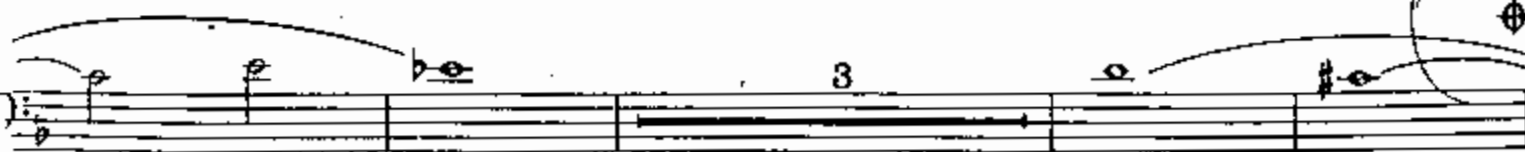
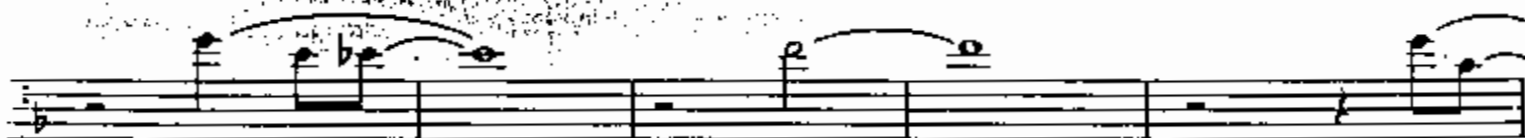
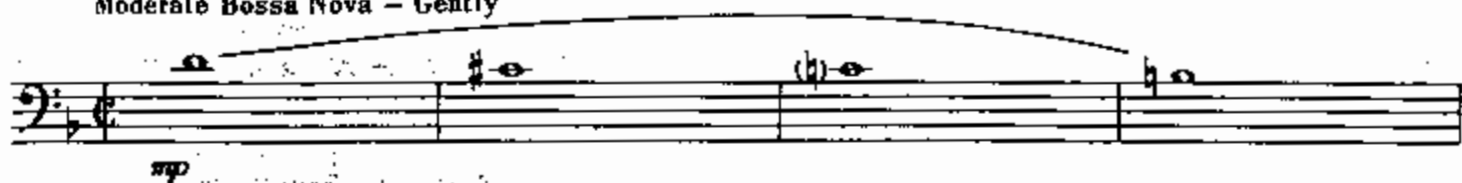

1st Trombone

D. S. al Coda
4

